Masterplan

San Bernardino
Mesolcina Calanca

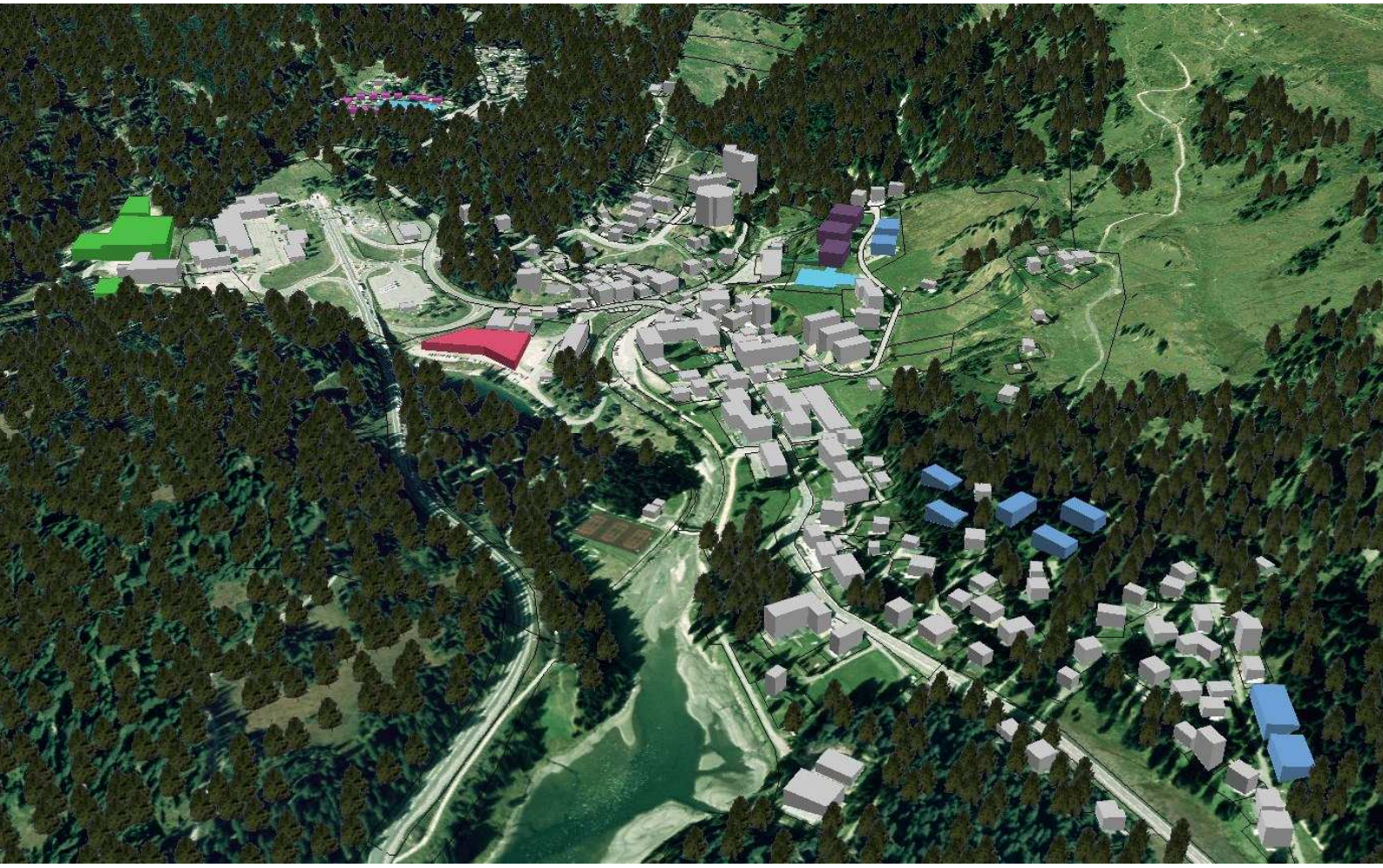

San Bernardino

Venerdì 20 luglio 2012, ore 20.30

Capannone Feste

Masterplan San Bernardino

Presentazione pubblica

STW
AG für Raumplanung

San Bernardino
Mesolcina Calanca